

**Minimally Invasive Prosthodontics.**  
**Clinical Perspectives in some Removable Prosthodontics**

Tony Daher, DDS, MSEd, FACP, FICP  
 Former, Clinical Associate Professor,  
 Loma Linda University.  
 Private Practice in Prosthodontics &  
 Implant Dentistry, LaVerne, CA.  
 tonydaher@verizon.net  
 www.DrDahersmiles.com



**INTRODUCTION: New Modalities are Changing our Treatment Planning**

Tony Daher, DDS, INC.

- In the past, one accepted treatment approach for single clinical condition was acceptable.
- Now many possibilities, including now treatment, are reasonable or sometimes questionable approach.



**INTRODUCTION: Emerging of New Techniques**

Tony Daher, DDS, INC.

- The treatment outcome with sinus grafts, bone growth, gingival graft, Implant & variety of abutments, adhesive dentistry with stronger resins & porcelains, is predictable to certain degrees.
- These new techniques & Data complicated the treatment-planning process. (Malament JADA 2000)



**Implant Dentistry Practice**

Tony Daher, DDS, INC.

Anyone placing or restoring implants must be prepared for the possibility of potential complications.

- These may be minor or major, reversible or irreversible in nature.
- "We have been are still learning from our mistakes".

**"Good judgment comes from experience, & experience come from bad judgment."**  
 Barry LePartner

Your Smile, Our Specialty

**Disasters In Implant Dentistry**

Tony Daher, DDS, INC.

- Failures can be at one or multiple levels:
- Implant Level (peri-implantitis 5% & 63.4%)
- Material Selection
- Occlusion + Screw Issues
- Hygiene
- Continuous care
- Complex dental procedures



**This year, celebrating my 40th-year of practice in Los Angeles County!!!**

Tony Daher, DDS, INC.

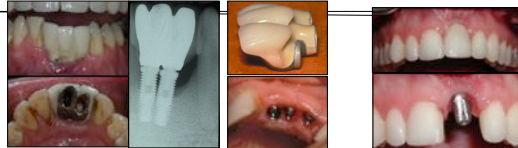

**"I thought I've seen it all"**

Tony Daher, DDS, INC.



Your Smile, Our Specialty

**"The Bleached-Crowns Syndrome"**

Tony Daher, DDS, INC.



7 implants

Your Smile, Our Specialty

**Inadequate Treatment Plan: "Failure to look at the big picture"**

Tony Daher, DDS, INC.

Practicing dentist defended his/her treatment plan: "...was not able to fix the lower arch, because my patient "run out of money..."

**TREATING THE "WHOLE" MOUTH NOT THE "HOLE" IN THE MOUTH.**



Your Smile, Our Specialty

**Can These Be Prevented?**

**KISS Principle: Keep It Simple Is Smart**

- Know your limitations
- Improve your skills
- Learn complete mouth rehabilitation prosthodontic principles first before learning implant surgery principles.

Before After

**Cost-Effectiveness: Implant VS Retaining Teeth Periodontally**

The cost of maintaining implants due to peri-implantitis, was determined to be 5 times higher than the cost of maintaining teeth through periodontal care

Fardal. J Clin Periodontology 2013

**Clinical Comparison of Saving Teeth vs Extraction & Replacement with an Implant**

- Regarding treatment cost & treatment time, there was a significant advantage for the group that retained their teeth.
- Authors concluded: "Saving a compromised tooth is more favorable for the patient than extraction & replacement".

Cortellini, Int J Periodontics Restorative Dent 2021;41:637-645

**What Factors Made this Treatment Successful For Natural Teeth For 40 years?**

- Collaboration in planning & treatment
- Patient commitment to regular maintenance (3-month regular recare)
- Prosthesis design for oral hygiene access.

**Peri-implantitis & Therapeutic Decisions**

- The "Honey-Moon" period that we have with implant dentistry is approaching the end, because of number & type of implant
- These complications shorten the success rate of our implant therapy. This requires us to be creative in the enable us to manage implant complications throughout all stages of patient's life.
- A strong removable implant supported prosthesis is preferable & needed.
- A rigid continuous care protocol for periodontally treated teeth.

**"It is smart to consider basic prosthodontic time-tested treatments"**

**"SYSTEMIC & SOCIAL & DENTAL & TIME & MONEY FACTORS"**

Many options available in prosthodontics:  
 Fixed Prosthodontics  
 Removable Prosthodontics  
 Combination of Fixed & Removable Prosthodontics.

**"Any Final type of Prosthetic Treatment must have good outcome."**

**Diagnosis: Problem List**

**4 Zimmer implants immediately placed after tooth extraction**



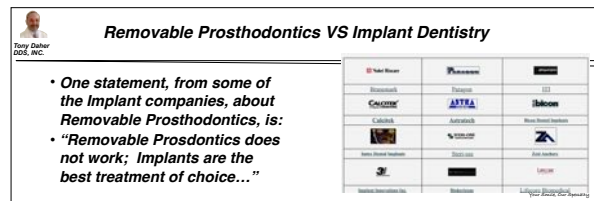
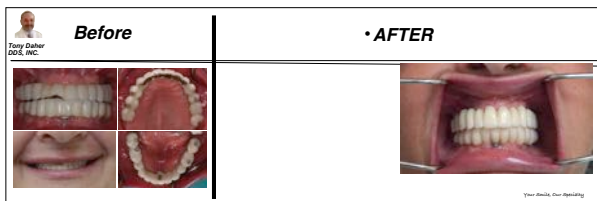
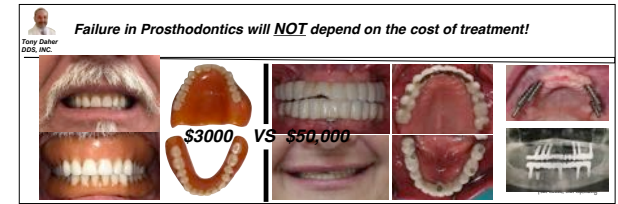
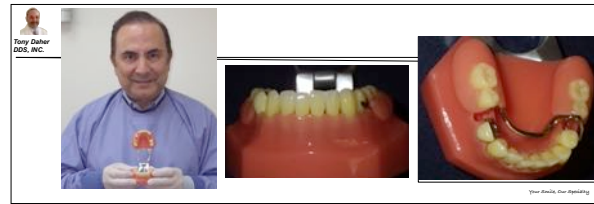
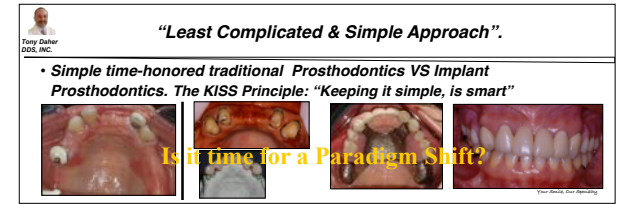

**Removable Complete Denture Can Be Successful**

“functionally acceptable”

Tony Dabner DDS, INC. Your Smile, Our Specialty

**Bilateral Balanced Denture Occlusion with Anatomic Posterior Denture Teeth**

- Bilateral Posterior Centric Contact
- Centralized Forces
- “Balanced” Occlusion to minimize tipping

Tony Dabner DDS, INC. Your Smile, Our Specialty

**Non-interceptive, Linear Occlusion (AutoCentric Occlusion)**

Tony Dabner DDS, INC. Your Smile, Our Specialty

**Custom-Made Complete Dentures: Application of the Non-interceptive, Linear Occlusion**

Before After

Tony Dabner DDS, INC. Your Smile, Our Specialty

**Clinical Example**

**BASIC PRINCIPLES OF C.D. PROSTHODONTICS MUST BE RESPECTED IN IMPLANT PROS. USES.**

Tony Dabner DDS, INC. Your Smile, Our Specialty

**BASIC PRINCIPLES OF C.D. PROSTHODONTICS MUST BE RESPECTED IN IMPLANT PROS. USES.**

Tony Dabner DDS, INC. Your Smile, Our Specialty

**2 implants can not help badly made removable denture.**

**2 implants will improve a well made removable denture.**

Tony Dabner DDS, INC. Your Smile, Our Specialty

**“Collection of Records is very important”**

Final Impressions

Alameter  
Papillameter

Lab Rx & Procedures:  
# Final casts  
# Record Bases:  
1. Max wax rim (ECB)  
2. Neutral Zone,  
3. Tracers

Tony Dabner DDS, INC. Your Smile, Our Specialty

**DDS should guide the technician on the 6 Anterior Teeth Set-up.**

Tony Dabner DDS, INC. Your Smile, Our Specialty

Male	Female
Young 6	Young 8
Middle 5	Middle 7
Old 4	Old 6

**Retruded Contact Position (Centric Relation-Centric Occlusion)**

- Retruded
- Unstrained
- Repeatable
- Learnable
- Start of mand. movements

Tony Daher DDS, INC. Your Smile, Our Specialty

Tony Daher DDS, INC. Your Smile, Our Specialty

**Geneva Dental Institute of Sacramento: Complete Denture 2-day Course with Patients (Next Course Oct 3-4, 2024)**

Tony Daher DDS, INC. Your Smile, Our Specialty

**"Badly" Misplaced Implants: What do you do?**

Tony Daher DDS, INC. Your Smile, Our Specialty

**CAD-CAM Locator Abutments**

Tony Daher DDS, INC. Your Smile, Our Specialty

**CAD-CAM Locator Abutments JPD Feb 22, 2024**

Tony Daher DDS, INC. Your Smile, Our Specialty

**Solution**

OpalDam™ and OpalDam™ Green  
ULTRADENT

Tony Daher DDS, INC. Your Smile, Our Specialty

**Mary Gardener M.G.**

Tony Daher DDS, INC. Your Smile, Our Specialty

**Maxillo-Mandibular Relations Records**

Tony Daher DDS, INC. Your Smile, Our Specialty

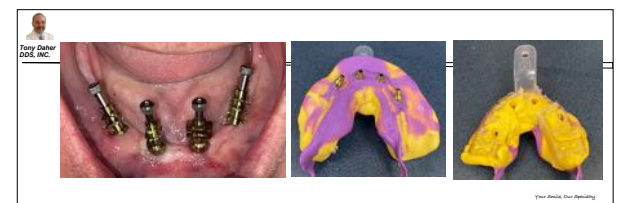
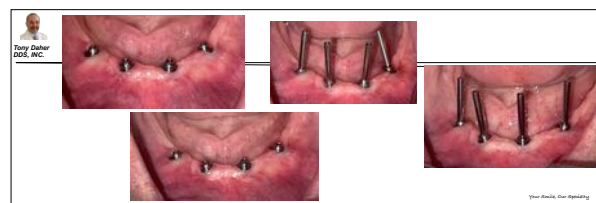
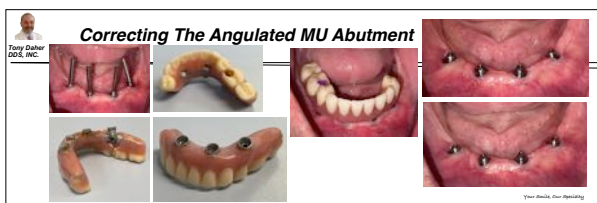
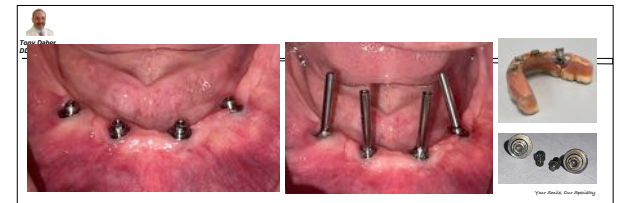
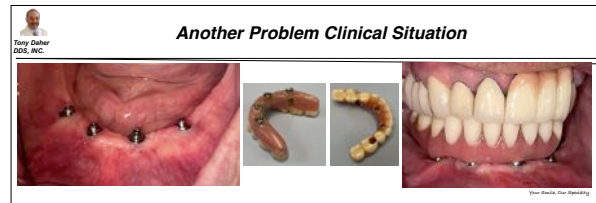
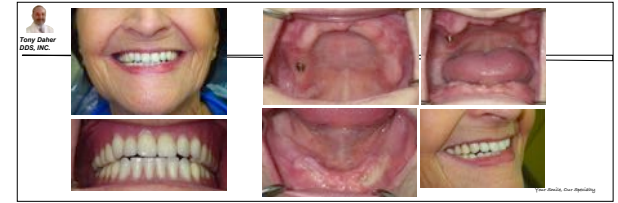
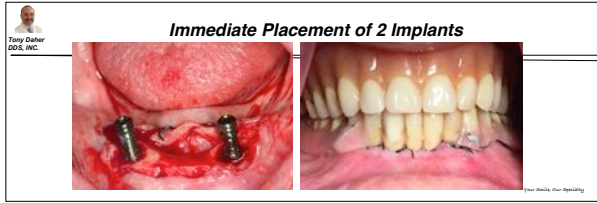



**Mandibular 4-Implant Overdenture**

TruAbutment.com

Your Smile, Our Specialty

Your Smile, Our Specialty

CHAIRSIDE

TruAbutment.com

Your Smile, Our Specialty

**Mandibular Removable 4-Implant Overdenture**

Interim?

Your Smile, Our Specialty

**How to improve the clinical situation?**

Your Smile, Our Specialty

**Adding 2 Posterior implants**

Your Smile, Our Specialty

Your Smile, Our Specialty

**Mandibular Zirconia Fixed Complete Denture with 6 Locators Fixed**

Your Smile, Our Specialty

**Final Zirconia Fixed Locator Denture**

Your Smile, Our Specialty

**Final Zirconia Fixed Locator Denture**

Tony Daher DDS, INC.  
Your Smile, Our Specialty

**Retentive Locator Fixed Inserts Recommendations**

Tony Daher DDS, INC.  
Your Smile, Our Specialty

**Post Operative Check Visit**

- Purposes to check:
- Occlusion
- Hygiene
- any problems

Tony Daher DDS, INC.  
Your Smile, Our Specialty

**Adjusting the intaglio surfaces for proper Oral Hygiene**

Tony Daher DDS, INC.  
Your Smile, Our Specialty

**Purposes of Prosthodontic Treatment:**

- 1. Stop the progression of disease and maintain existing structures.

*"The patient's fundamental need is the continued preservation of what remains of his chewing apparatus rather than the meticulous restoration of what is missing, since what is lost is in a sense irretrievably lost."*  
De Van MM. J Am Dent Assoc 1942; 29: 1981-90

Genetic, Caries, & periodontal Disease are responsible for lost teeth.

Tony Daher DDS, INC.  
Your Smile, Our Specialty

**What Is Our Main Purpose in Dentistry?**  
*Is it preserve of what remains OR restore of what is missing,*

Tony Daher DDS, INC.  
Your Smile, Our Specialty

Tony Daher DDS, INC.  
Your Smile, Our Specialty

Tony Daher DDS, INC.  
Your Smile, Our Specialty

**Clinical Situation: Treatment Planning**

- Multiple Bone Grafting procedures (6-12 months) & Interim RPD (\$7,000-10,000)
- Immediate Dentures & 8 Implant Placement (3-6 months) (\$20,000)
- Interim PMMA Fixed Complete Dentures (3 months) (\$1,000)
- Final Implant Fixed Complete Dentures. (\$14,000)
- Total > \$45,000 in >2 years.

**8 Crowns+ 4 attachments + Max. Mand. RPD = \$16,000 in 6 months**

Tony Daher DDS, INC.  
Your Smile, Our Specialty

**Are Isolated Teeth At Risk?**

- Isolated tooth distal to edentulous space is not at risk.
- Majority of such teeth are not lost if missing teeth not replaced
- Survival rate when missing teeth replaced or not by FPD, is significantly better than with RPD restoration (Quality of RPD design is important)

Shugars DA, et al. J Am Dent Assoc 1998; 129:1089-95

**Tilting of isolated teeth!!!**

- Few patients experienced clinically significant tilting of the teeth adjacent to the edentulous space. (Aquilino et al: JPD01)







**"All What You Need to Learn About RPDs"**

Editors:  
Dr. Charles Goodacre  
Dr. Patrick Naylor

Contributors:  
40 Authors  
Many chapters  
Many photos & videos



**Controversy: Are implants going to replace RPDs?**



**When to consider RPD Treatment?**

- Tooth loss is creating more partially edentulous patients.
- Cost of implants & treatment time needed, precludes this therapy for most patients.

Probably less than 5% of all partially edentulous patients will be restored with implant therapy



Bassi et al, 1996

**-Controversy-: "RPDs compromise the remaining dentition".**

- RPDs and oral health:
  - Perceived compromise of the remaining teeth not supported by the evidence.
  - No evidence of destruction of the periodontium of remaining teeth.
  - Most important factors are patient compliance and close follow up.

Goodacre et al. 2017

**-Controversy-: Majority of Patients are not satisfied with RPDs?**

- Patient satisfaction
  - Review of 400 mandibular RPDs provided by private dentists
- Results
  - 74% satisfied with their RPDs
  - 26% dissatisfied with their RPDs



"Little Partial Denture Don't You Cry You'll Be A Full Denture By And By"

**ARTICULATED DIAG. CASTS**

- At the correct OVD & CR (RCP)
- On a semi adjustable articulator (face-bow & protrusive record)

Tony Daher DDS, INC.  
Your Smile, Our Specialty

**Close Look at OVD: 5 Clinical Situations**

- General moderate to severe tooth wear
- Splaying of ant teeth
- Multiple Tooth Loss & Tilting
- Few centric stops.
- No post support

Tony Daher DDS, INC.  
Your Smile, Our Specialty

**Clinical Situation (Valplast)**

Tony Daher DDS, INC.  
Your Smile, Our Specialty

Tony Daher DDS, INC.  
Your Smile, Our Specialty

**Survey Crowns & Tooth set-up**

Tony Daher DDS, INC.  
Your Smile, Our Specialty

Tony Daher DDS, INC.  
Your Smile, Our Specialty

**Before**

Tony Daher DDS, INC.  
Your Smile, Our Specialty

**#11: Cost Analysis of Completely Implant Supported- Fixed Prosthesis**

- 5 implants (2000 each)
- 2 Sinus grafts (3,000 each)
- 5 Imp crowns (2000 each)
- 2 pontics (1,500 each)
- 3 surveyed PFMs (1500 each)
- Total Cost: \$33,000 ☺

Tony Daher DDS, INC.  
Your Smile, Our Specialty

**Cost Analysis of Implant Retained/Supported Removable Prosthesis**

- 2 implants (2000 each)
- Max RPD (3,000)
- Attachments (500 each)
- 3 surveyed PFMs (1500 each)
- Total Cost: \$12,500 ☺

Tony Daher DDS, INC.  
Your Smile, Our Specialty



**Cost Analysis of Implant Retained/Supported Removable Prosthesis**

Tony Daher DDS, INC.  
Your Smile, Our Specialty

**#12: Case of Missing Anterior Teeth: Implants + RPD**

Tony Daher DDS, INC.  
Your Smile, Our Specialty

**Implants + RPD**

Tony Daher DDS, INC.  
Your Smile, Our Specialty

**Complex Situation: Integrating Fixed & Removable Prosthodontics**

Tony Daher DDS, INC.  
Your Smile, Our Specialty

Tony Daher DDS, INC.  
Your Smile, Our Specialty

Tony Daher DDS, INC.  
Your Smile, Our Specialty

Tony Daher DDS, INC.  
Your Smile, Our Specialty

Tony Daher DDS, INC.  
Your Smile, Our Specialty

**Continuous Care 8 years Check**

Tony Daher DDS, INC.  
Your Smile, Our Specialty

